

Linked Systems 2010 for GoldMine® (**Linked Systems**) provides integration between **GoldMine®** and Microsoft Dynamics GP® (**Great Plains**). This eighth-generation product provides five major integration points:

- **Look up Accounting Data**
- **Order Entry from GoldMine**
- **Bi-directional synchronization**
- **Target Marketing and Promotions**
- **Credit card processing**

ONE CLICK ACCESS FROM GOLDMINE

ADD A GREAT PLAINS TOOLBAR TO GOLDMINE: Linked Systems 2010 adds a customizable toolbar on the left side of GoldMine with buttons to synch, look up Great Plains information and enter orders. We can add any button you need to this toolbar.

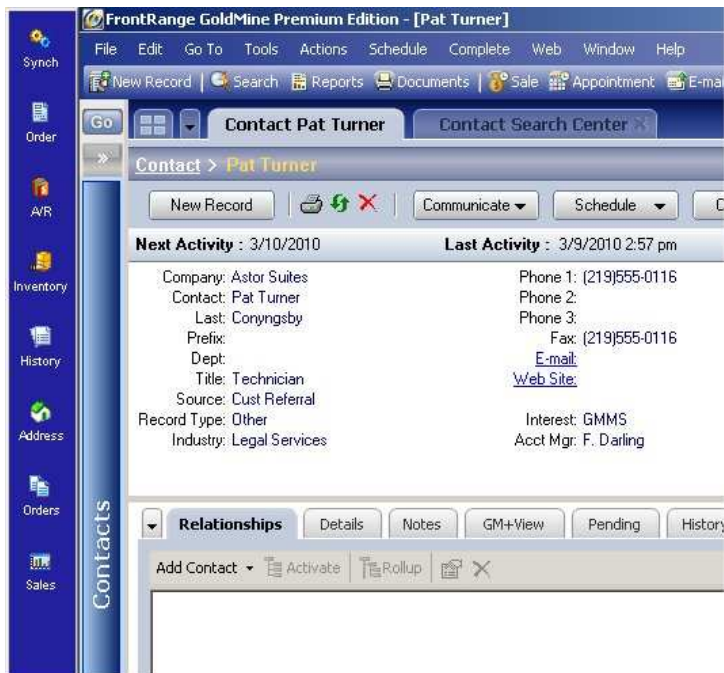

LOOK UP ACCOUNTING DATA

LOOK UP REAL-TIME INFORMATION: View live Great Plains customer, order, inventory and purchase order information right from GoldMine. The information is displayed on another set of tabs just like the ones you're used to seeing in GoldMine.



REPRINT ORDERS: Easily print and email orders/invoices right from GoldMine.

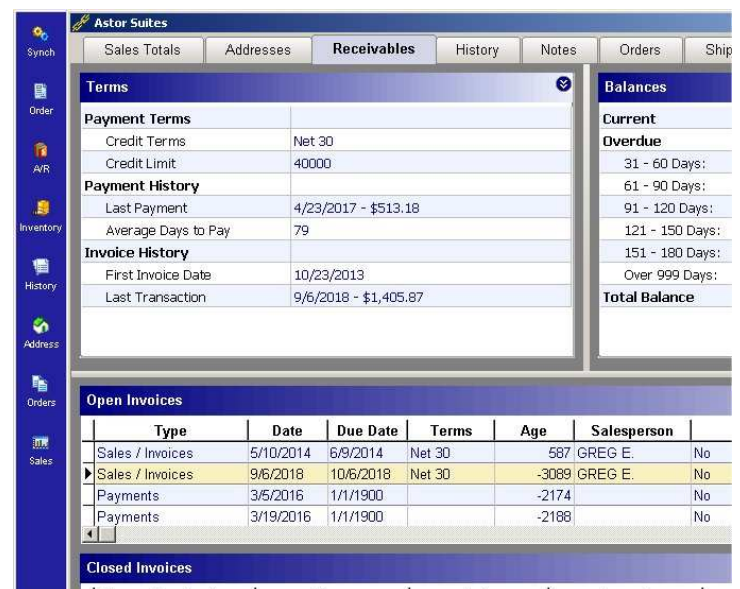

ORDER ENTRY FROM GOLDMINE

ENTER ORDERS LIVE FROM GOLDMINE: Enter orders and invoices right from GoldMine. Orders are added into Sales Order Processing immediately, as if they were entered directly within Great Plains.

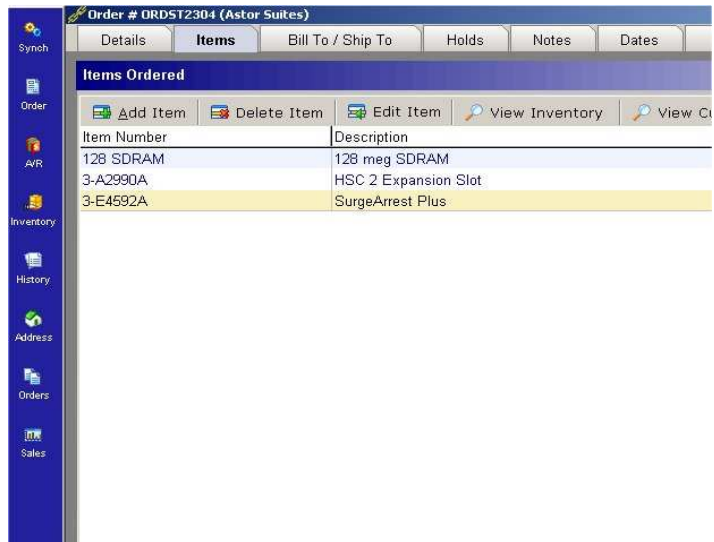

Item Number	Description
128 SDRAM	128 meg SDRAM
3-A2990A	HSC 2 Expansion Slot
3-E4592A	SurgeArrest Plus

ENTER ORDERS FASTER: Billto/shipto and other critical information is automatically entered for the user. Users can then focus on entering line items and completing the order.

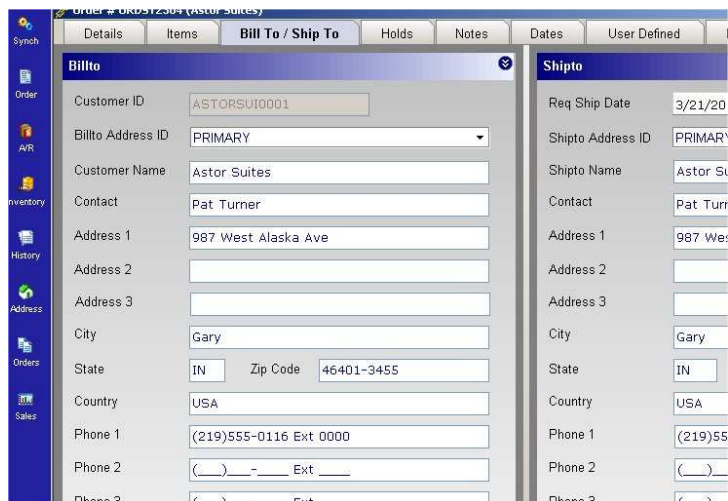

Billto	Shipto
Customer ID: ASTORSU0001	Req Ship Date: 3/21/20
Billto Address ID: PRIMARY	Shipto Address ID: PRIMAR
Customer Name: Astor Suites	Shipto Name: Astor Si
Contact: Pat Turner	Contact: Pat Turr
Address 1: 987 West Alaska Ave	Address 1: 987 We
Address 2:	Address 2:
Address 3:	Address 3:
City: Gary	City: Gary
State: IN Zip Code: 46401-3455	State: IN
Country: USA	Country: USA
Phone 1: (219)555-0116 Ext 0000	Phone 1: (219)55
Phone 2: () - - Ext	Phone 2: () -
Phone 3: () - - Ext	Phone 3: () -

BI-DIRECTIONAL SYNCHRONIZATION

ELIMINATE DUPLICATE DATA ENTRY: Add customers as needed between GoldMine and Great Plains without retyping. Existing customers will be displayed automatically to prevent duplicates from being added to Great Plains.

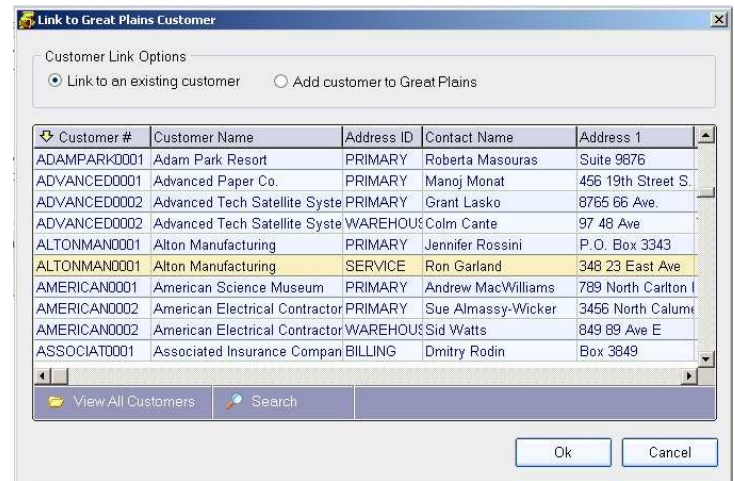

Customer #	Customer Name	Address ID	Contact Name	Address 1
ADAMPARK0001	Adam Park Resort	PRIMARY	Roberta Masouras	Suite 9876
ADVANCED0001	Advanced Paper Co.	PRIMARY	Manoj Monat	456 19th Street S
ADVANCED0002	Advanced Tech Satellite Syste	PRIMARY	Grant Lasko	8765 66 Ave.
ADVANCED0002	Advanced Tech Satellite Syste	WAREHOUSE	Colm Cante	97 48 Ave
ALTONMAN0001	Alton Manufacturing	PRIMARY	Jennifer Rossini	P.O. Box 3343
ALTONMAN0001	Alton Manufacturing	SERVICE	Ron Garland	348 23 East Ave
AMERICAN0001	American Science Museum	PRIMARY	Andrew MacWilliams	789 North Carlton I
AMERICAN0002	American Electrical Contractor	PRIMARY	Sue Almassy-Wicker	3456 North Calum
AMERICAN0002	American Electrical Contractor	WAREHOUSE	Sid Watts	849 89 Ave E
ASSOCIAT0001	Associated Insurance Compan	BILLING	Dmitry Rodin	Box 3849

UPDATE ADDRESSES BI-DIRECTIONALLY: Change addresses/info in GoldMine and easily update Great Plains or vice versa bi-directionally. Synchronize data via the server or do it interactively on the workstation.

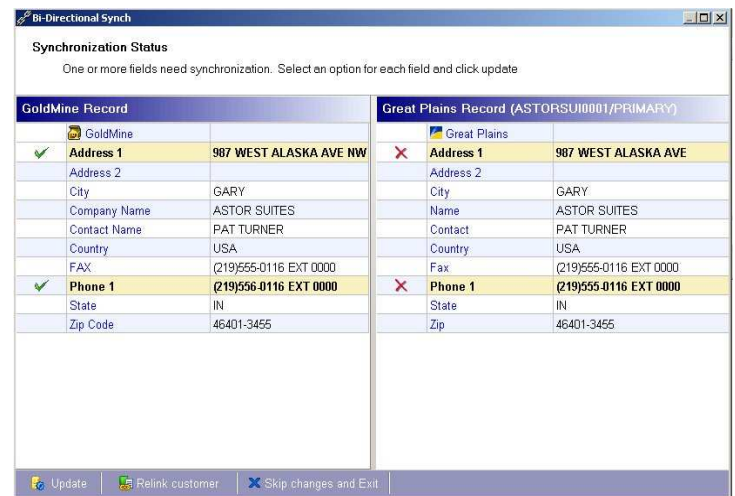

GoldMine Record		Great Plains Record (ASTORSU0001/PRIMARY)	
✓ Address 1	987 WEST ALASKA AVE NW	✗ Address 1	987 WEST ALASKA AVE
Address 2		Address 2	
City	GARY	City	GARY
Company Name	ASTOR SUITES	Name	ASTOR SUITES
Contact Name	PAT TURNER	Contact	PAT TURNER
Country	USA	Country	USA
FAX	(219)555-0116 EXT 0000	Fax	(219)555-0116 EXT 0000
✓ Phone 1	(219)555-0116 EXT 0000	✗ Phone 1	(219)555-0116 EXT 0000
State	IN	State	IN
Zip Code	46401-3455	Zip	46401-3455

CREDIT CARD PROCESSING

PROCESS CREDIT CARDS RIGHT FROM GOLDMINE:

Authorize credit cards in real-time while entering orders in GoldMine. Payments flow through to Nodus Credit Card Advantage or can be used with other credit card processing systems.

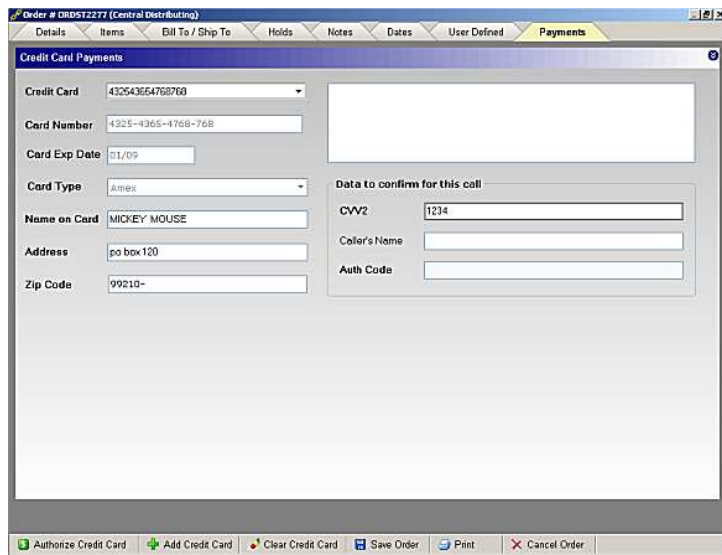

Order # 000512277 (Central Distributing)

Details Items Bill To / Ship To Holds Notes Dates User Defined Payments

Credit Card Payments

Credit Card: 432543654768760

Card Number: 4325-4365-4768-7608

Card Exp Date: 01/09

Card Type: AMEX

Name on Card: MICKEY MOUSE

Address: po box 120

Zip Code: 09210-

Data to confirm for this call

CVV2: 1234

Cardholder's Name:

Auth Code:

Authorize Credit Card Add Credit Card Clear Credit Card Save Order Print Cancel Order

STORE UNLIMITED CREDIT CARDS: Great Plains limits the number of credits you can save to just 1 card! Our product allows you to store unlimited cards per customer.

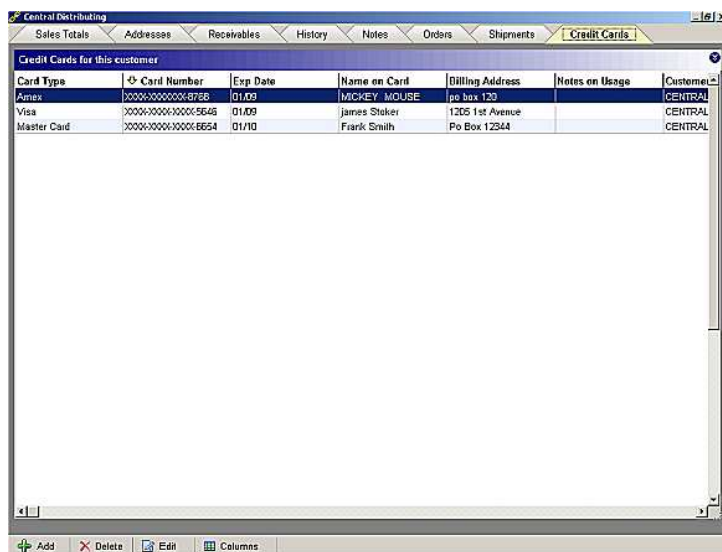

Central Distributing

Sales Totals Addresses Receivables History Notes Orders Shipments Credit Cards

Credit Cards for this customer

Card Type	Card Number	Exp Date	Name on Card	Billing Address	Notes on Usage	Customer
Amex	XXXXXXXXXXXX08766	01/09	MICKEY MOUSE	po box 120		CENTRAL
Visa	XXXXXXXXXXXX5648	01/09	James Stoker	1205 1st Avenue		CENTRAL
Master Card	XXXXXXXXXXXX6654	01/10	Frank Smith	Po Box 12344		CENTRAL

Add Delete Edit Columns

Contact us to schedule your online demo



www.LinkedinSystems.com

info@LinkedinSystems.com

(800) 757-2228

© 2010 Linked Systems, Inc.